

Sheepylove Honey Lamb Build Doc

Updated: 2026-03-04

It's woolly, it's greasy, it's Sheepylove.

△ **LEGACY BUILD WARNING:** This is a legacy build. The I/O may be different from the standard and the LED may not be onboard or may not be in the place where you expect.

Disclaimer: All trademarks and registered trademarks are the property of their respective owners. The company, product, and service names used in this document are for comparative purposes only. Use of these names, logos, and brands does not imply affiliation nor endorsement.

Sounds like a BJFE Honey Bee

Is it a bee or a rat? Either way, it sounds sublime if that's your cup of tea.

Copyright: Sheepylove.com 2026-03-04

Bill of Materials

Reference	Value	Quantity
C1	100u	1
C2, C5	22u	2
C3	47n	1
C4	100p	1
C6, C7, C13	220n	3
C8, C14	1u	2
C9, C11	22n	2
C10, C12, C15, C16	4n7	4
D1, D2	Green	2
D3, D4	1N4007	2
D101	1N5817	1
DRIVE	A500K	1
IC1	CA3130EZ	1
MODE, VOICE	0N/0N	2
NATURE	A50K	1
Q1	5457	1
R1	51R	1
R2, R3, R17	47K	3
R4	2M2	1
R5	360K	1
R6	15K	1
R7	3K	1
R8, R9	1K	2
R10	27K	1
R11	10K	1
R12	150K	1
R13	1M	1
R14	2K2	1
R15	4K7	1
R16	5K6	1
R101	CLR	1
U1		1
U2		1
U3		1
U4		1
VOLUME	B50K	1

Copyright: Sheepllove.com 2026-03-04

PCB Images

Top View

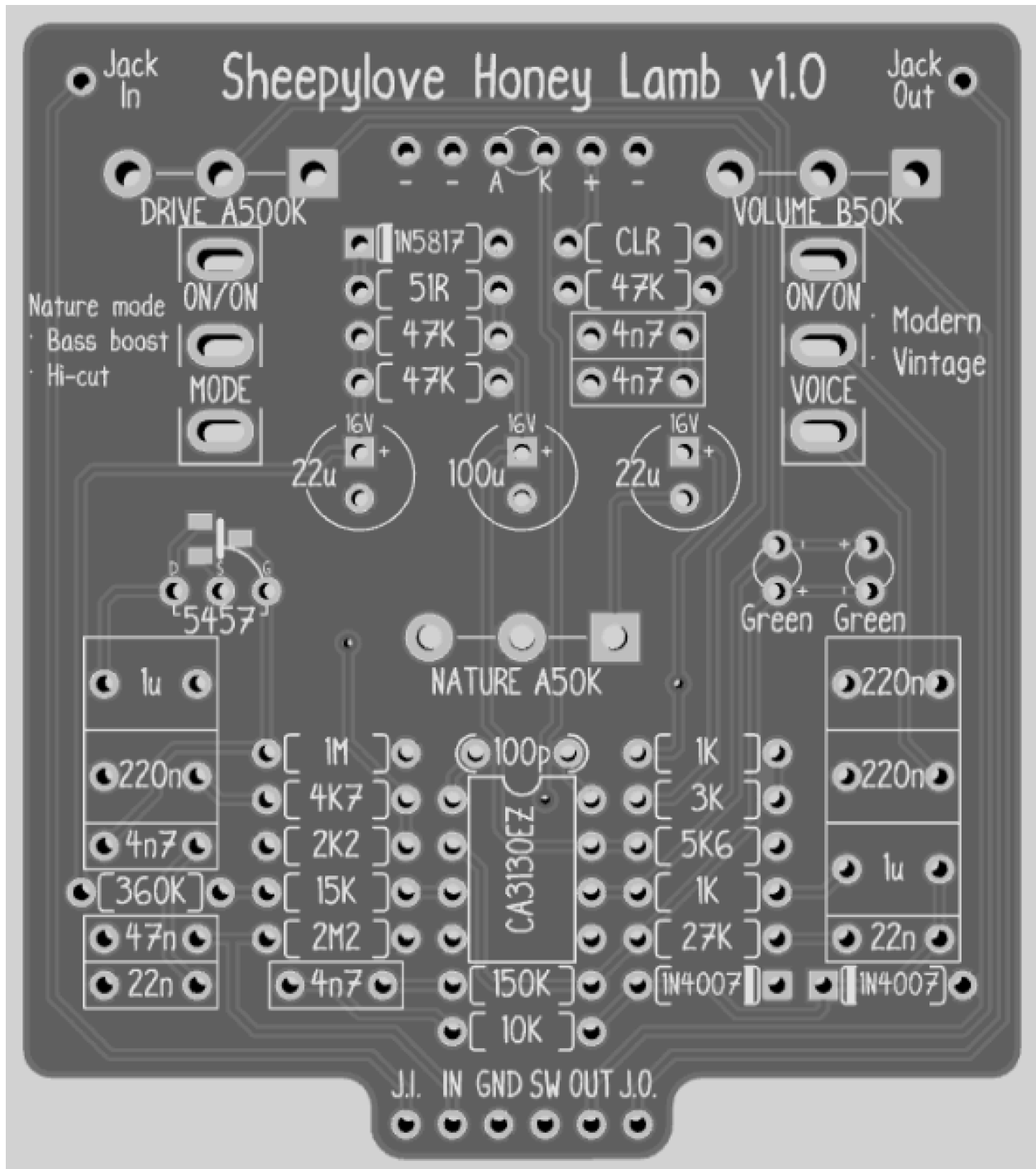

ResDef

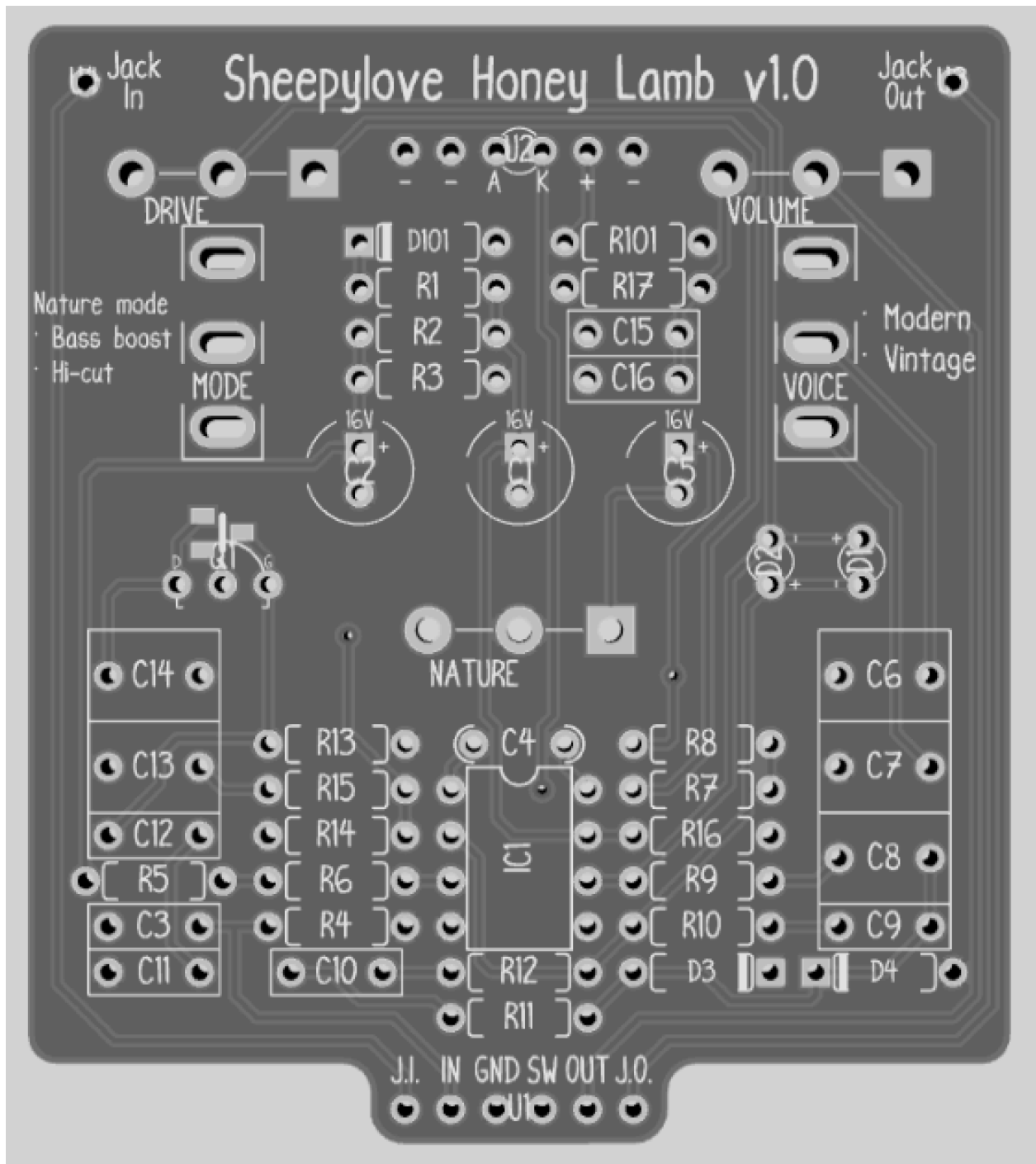

Copyright: Sheepylove.com 2026-03-04

B

A

2

1

2

1

B

A

